

# SPEC SPEAK-IN

## MEMO FROM GLORIA STAVERS

You may wonder what happens when you write and address a letter to me in care of *SPEC*. This memo is to assure you that I *personally* receive and read each and every letter you write to me. There isn't enough space in *SPEC* for me to publish every letter you send me and I'm sure you understand that I just don't have the time to *personally* answer each letter I receive but I do want you to know that I *personally* read (and I appreciate) all letters addressed to me. So please keep writing to me and look for your letter and my answer in *SPEC Speak-In* in each issue of *SPEC*.

Address all of your letters to: Miss Gloria Stavers, c/o *SPEC Magazine*, Business Office, 745 Fifth Avenue, New York, N.Y. 10022.

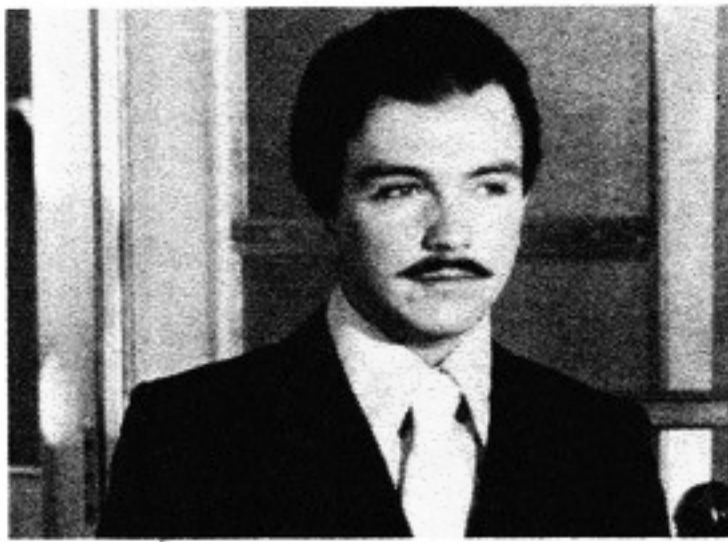

David in "The Mob"

## DAVID ON NEW TV SHOW?!

Dear Miss Stavers,

I read that David Cassidy is quitting the *Partridge Family* and doing a new TV series called *The Mob* in which he will have short dark hair and a moustache! Please say it isn't so!! How could he do this to us?!

Mary Townshend

Ft. Myers, Fla.

• Dear Mary,

Hold your horses! David appeared in a *Partridge Family* SEGMENT (as in episode) called "The Mob" in which he appeared in a fantasy sequence with a short dark wig and a phony moustache. He is not leaving the show (just yet, anyway), he is not cutting his hair—and he is not growing a moustache! So relax and enjoy the fun.

## FUNTIME IS DIFFERENT!

Dear Miss Stavers,

I just bought FUNTIME for the first time and wow—it really turns me on! It's so different from *16* and *SPEC*, and yet it's got all my fav stars in it!!

Terri Marlowe

Charleston, S.C.

• Dear Terri,

If every girl would just peek at FUNTIME just once, they'd get turned on too—cos FUNTIME is not like any magazine you ever saw before! Flip to page 19, everybody—and see what goodies are waiting for you in the February issue!!



## "THE WALTONS"

Dear Miss Stavers,

I dearly love "The Waltons," but you write mostly about Richard Thomas. What about the rest of the gang? Could you run a picture of them and tell me where to write to them?

Geraldine Smith

Scarsdale, N.Y.

• Dear Geraldine,

Here's a pic of (starting at center top and going clockwise): Jon Walmsley who plays "Jason," Judy Norton who plays "Mary Ellen," David S. Harper who plays "Jim-Bob" and Kami Cotler who plays "Elizabeth." You can write to Jon, Judy, David and Kami or all the Waltons at Warner Brothers Television, Burbank, California 91505.



John Denver

## JOHN DENVER

Dear Miss Stavers,

I recently saw a great show called *The Midnight Special* starring John Denver. Please give me some info on and tell me where I can write to him.

Tammy Hauck

Stanton, N. Dak.

• Dear Tammy,

John Denver is in his early 20s, his recent hit single was *Rocky Mountain High* on RCA Records (and his latest LP is *Rocky Mountain High* on the same label). You can write to John at Management III, 136 E. 55th St., New York, N.Y.



## STUART GETZ

Dear Miss Stavers,

Recently on *The Paul Lynde Show* I saw a real cute guy who played the part of "Jimmy." Could you find out his real name and tell me a little about him?

Karen Jackson

Granada Hills, Calif.

• Dear Karen,

The role of "Jimmy" was played by talented young actor Stuart Getz. Stuart was born May 27, 1953 in Brooklyn, but lives in the Beverly Glen section of Los Angeles now. You can write to him at Contemporary-Korman Artists, 132 Lashe Dr., Beverly Hills, California.



Terry Williams