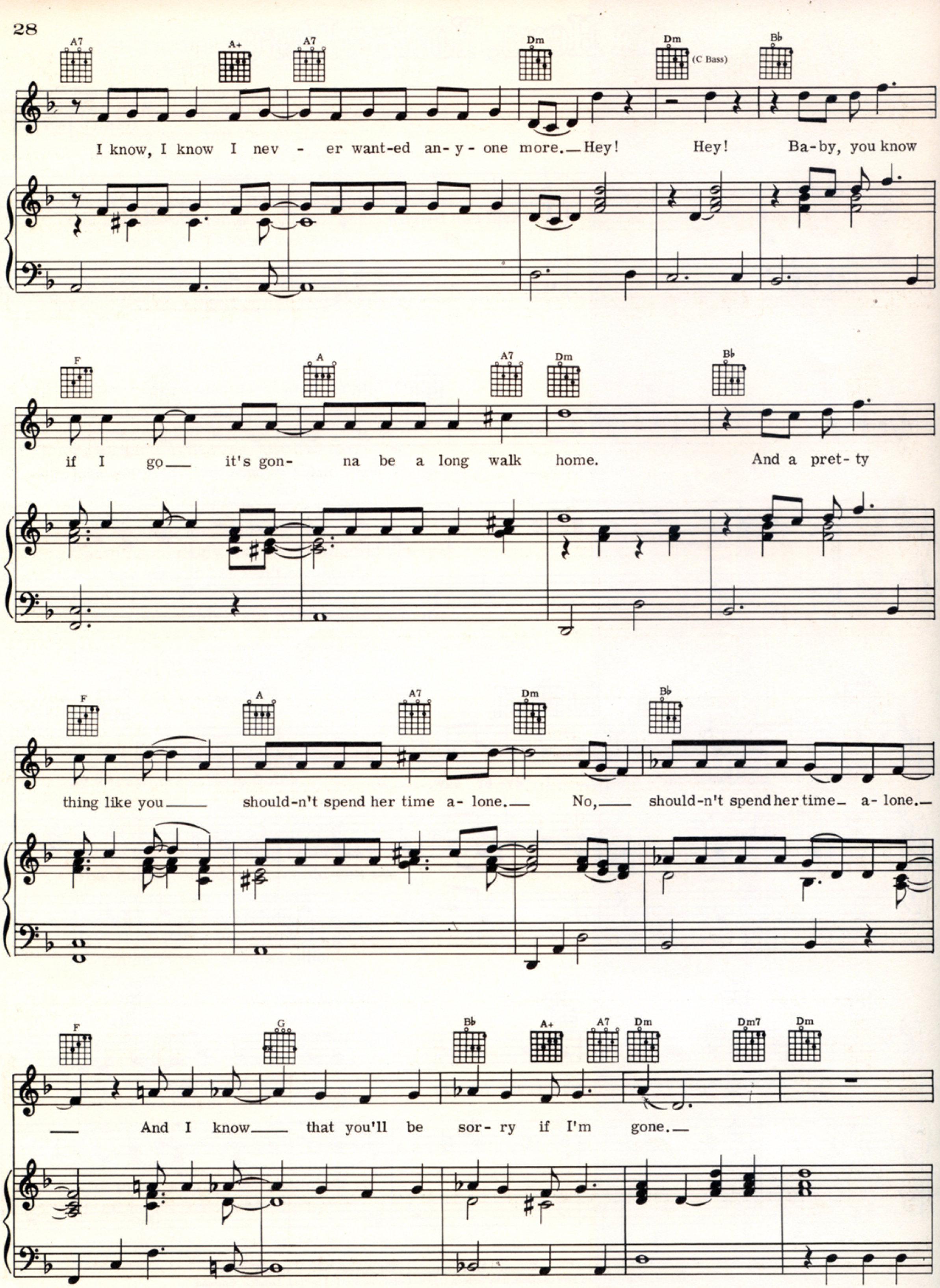
A7
A+
A7
Dm
Dm
(C Bass)
B♭
I know, I know I nev - er want-ed an- y- one more.— Hey! Hey! Ba-by, you know
F
A
A7
Dm
B♭
if I go— it's gon- na be a long walk home. And a pret- ty
F
A
A7
Dm
B♭
thing like you— should-n't spend her time a- lone.— No,— should-n't spend her time— a- lone.—
F
G
B♭
A+
A7
Dm
Dm7
Dm
— And I know— that you'll be sor- ry if I'm gone.—