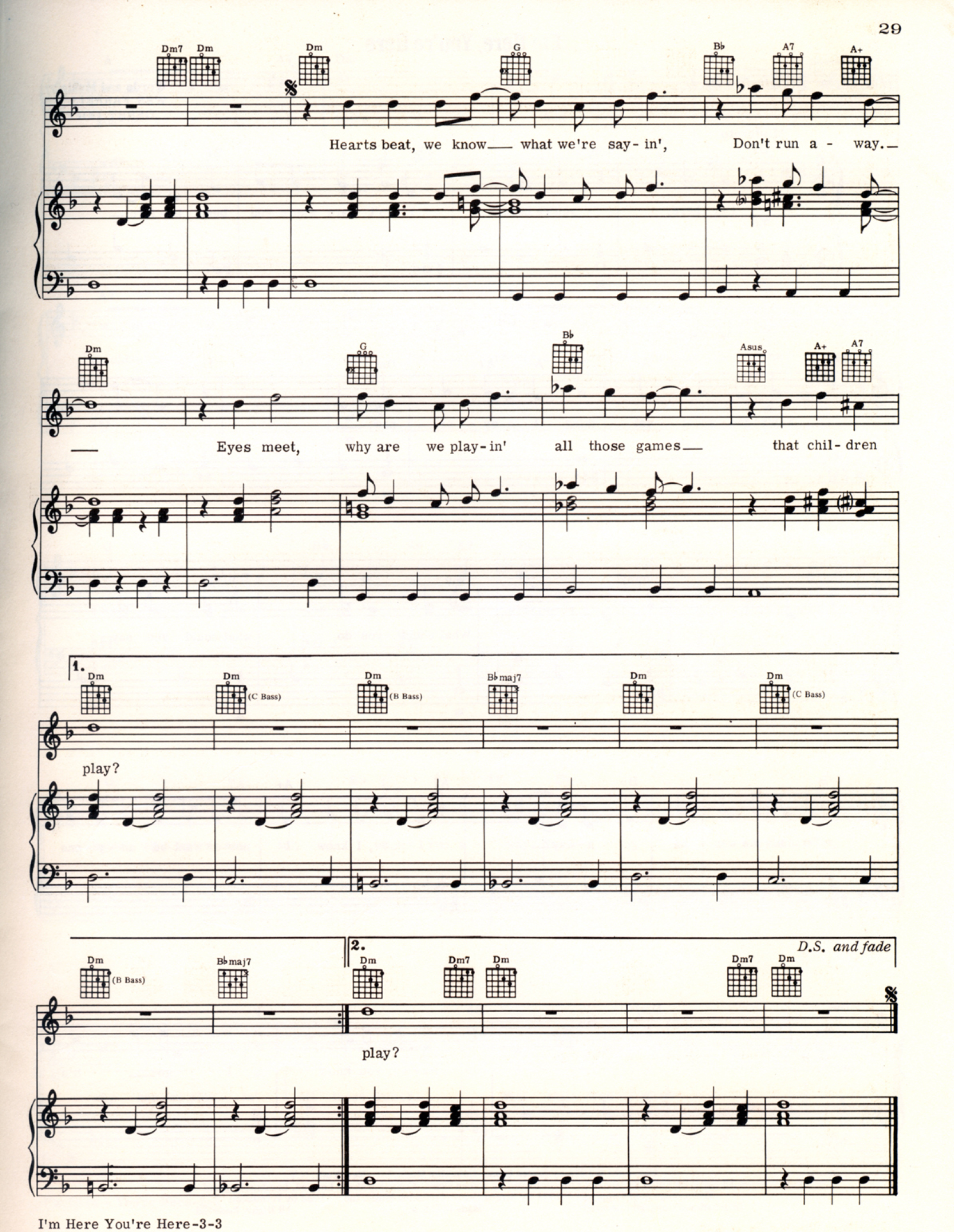
Dm7 Dm Dm G B♭ A7 A+
Hearts beat, we know what we're say- in', Don't run a - way.
Dm G B♭ Asus A+ A7
Eyes meet, why are we play-in' all those games that chil- dren
1.
Dm Dm (C Bass) Dm (B Bass) B♭maj7 Dm Dm (C Bass)
play?
Dm (B Bass) B♭maj7
2.
D.S. and fade
Dm Dm7 Dm Dm7 Dm
play?