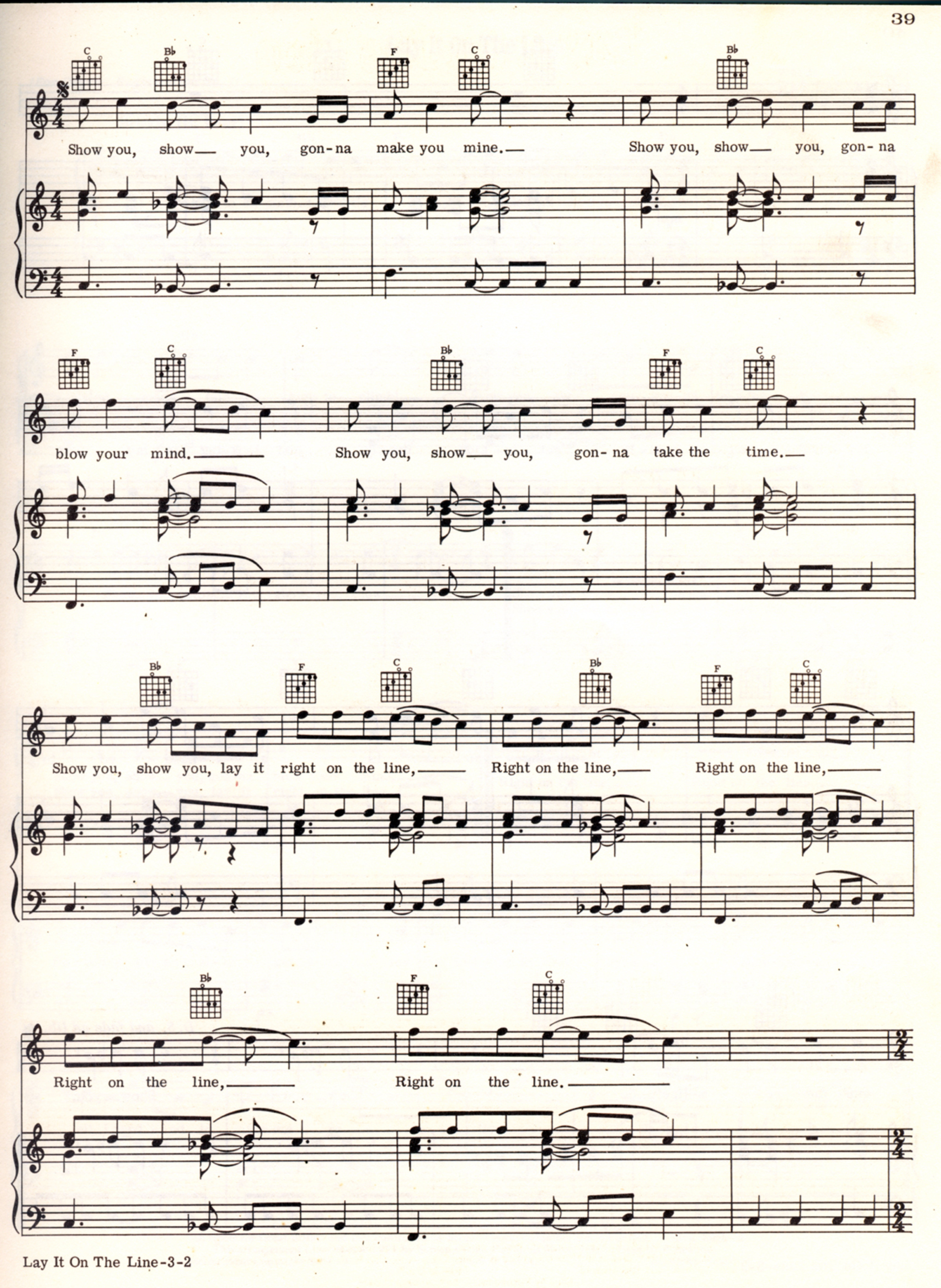
C Bb F C Bb
Show you, show— you, gon-na make you mine.— Show you, show— you, gon-na
F C Bb F C
blow your mind.——— Show you, show— you, gon-na take the time.—
Bb F C Bb F C
Show you, show you, lay it right on the line,——— Right on the line,— Right on the line,———
Bb F C
Right on the line,——— Right on the line.———