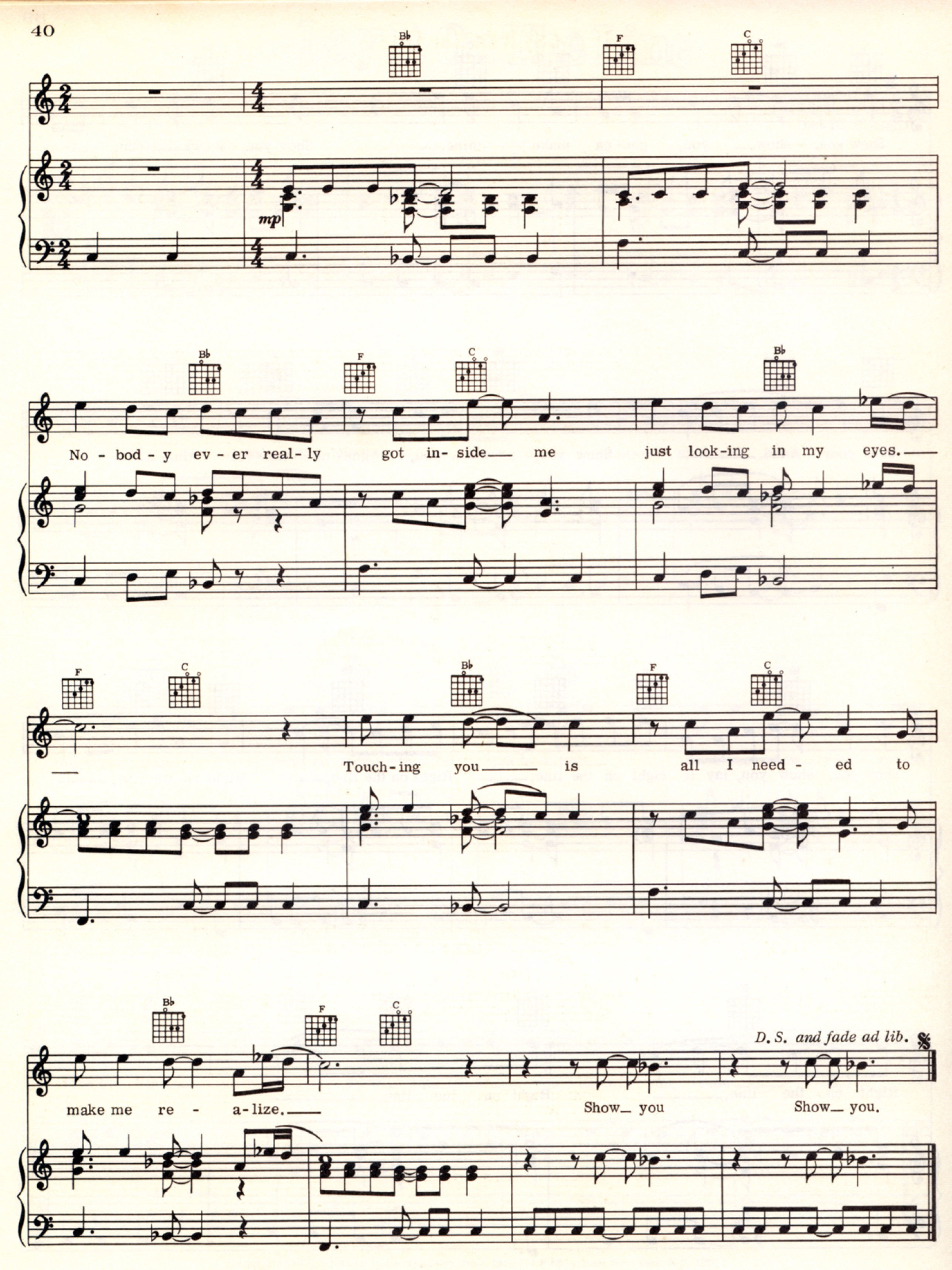
Bb
F
C
mp
Bb
F
C
Bb
No - bod - y ev - er real - ly got in - side me just look - ing in my eyes.
F
C
Bb
F
C
Touch - ing you is all I need - ed to
Bb
F
C
D. S. and fade ad lib.
make me re - a - lize.
Show you
Show you.