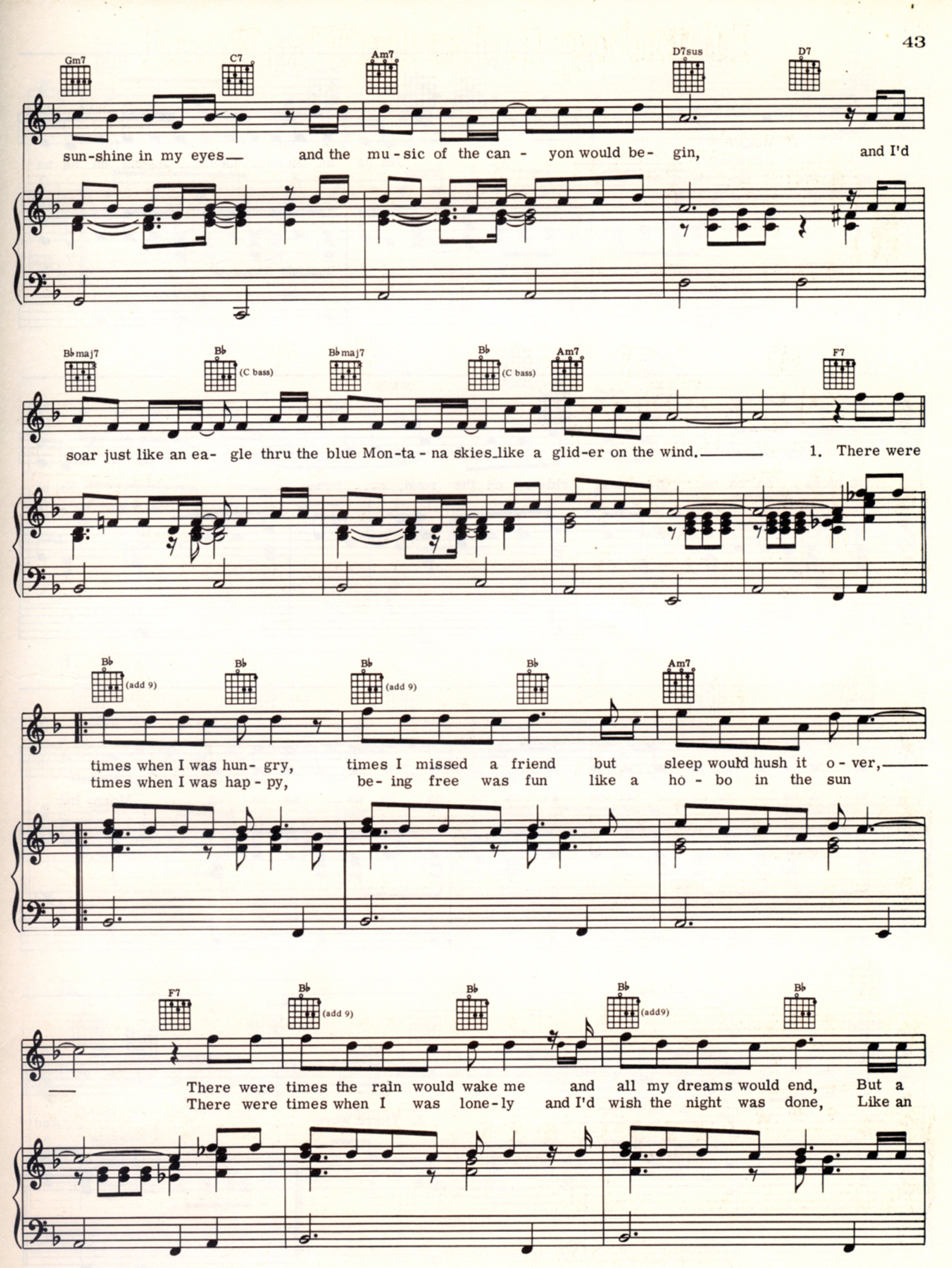
Gm7
C7
Am7
D7sus
D7
sun-shine in my eyes— and the mu-sic of the can - yon would be- gin, and I'd
B♭maj7
B♭ (C bass)
B♭maj7
B♭ (C bass)
Am7
F7
soar just like an ea- gle thru the blue Mon-ta - na skies_like a glid-er on the wind.— 1. There were
B♭ (add 9)
B♭
B♭ (add 9)
B♭
Am7
times when I was hun- gry, times I missed a friend but sleep would hush it o - ver,—
times when I was hap - py, be- ing free was fun like a ho - bo in the sun
F7
B♭ (add 9)
B♭
B♭ (add9)
B♭
There were times the rain would wake me and all my dreams would end, But a
There were times when I was lone-ly and I'd wish the night was done, Like an