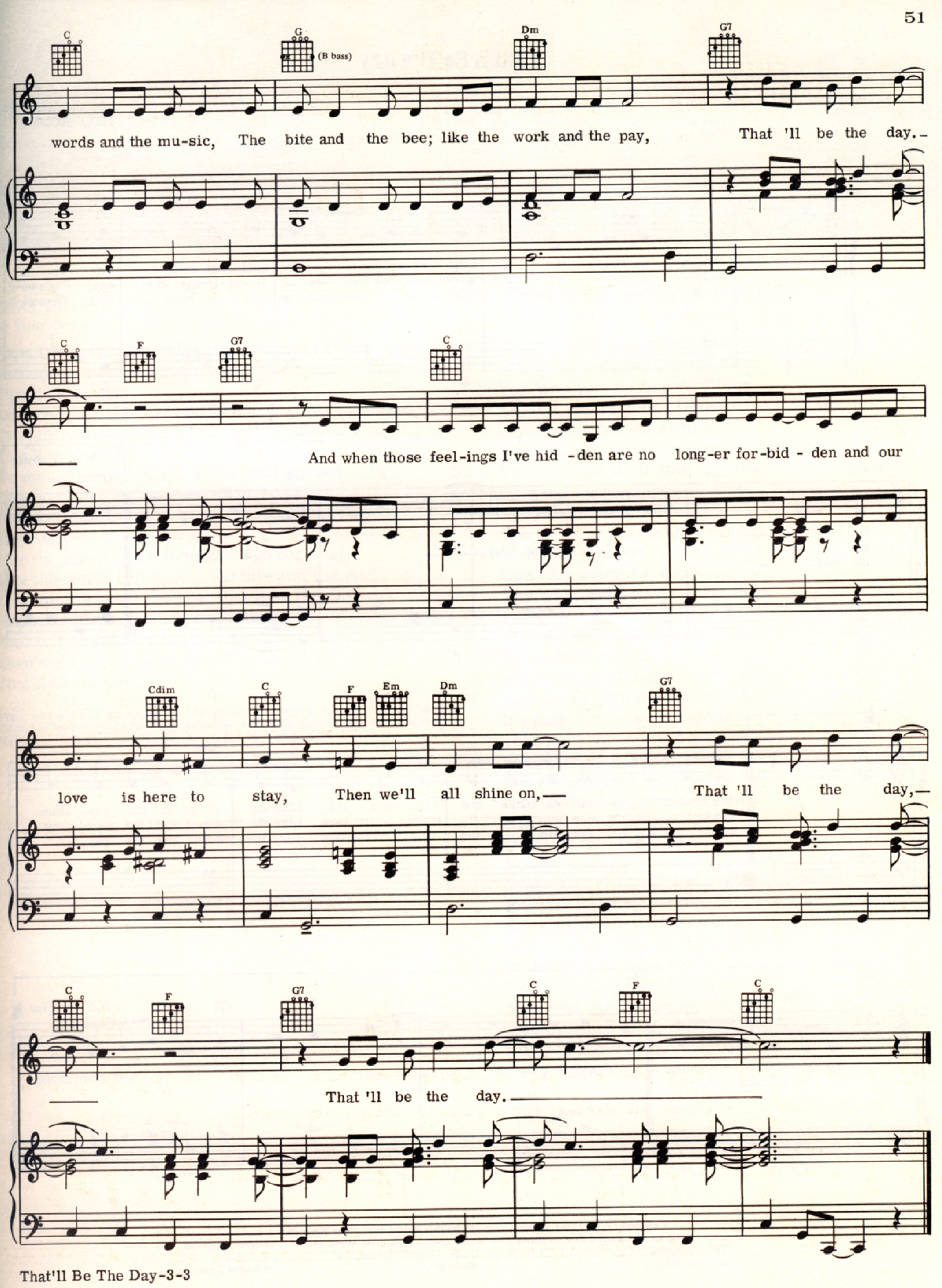
C
G
(B bass)
Dm
G7
words and the mu-sic, The bite and the bee; like the work and the pay, That 'll be the day.–
C
F
G7
C
And when those feel-ings I've hid -den are no long-er for-bid - den and our
Cdim
C
F
Em
Dm
G7
love is here to stay, Then we'll all shine on,— That 'll be the day,—
C
F
G7
C
F
C
That 'll be the day.