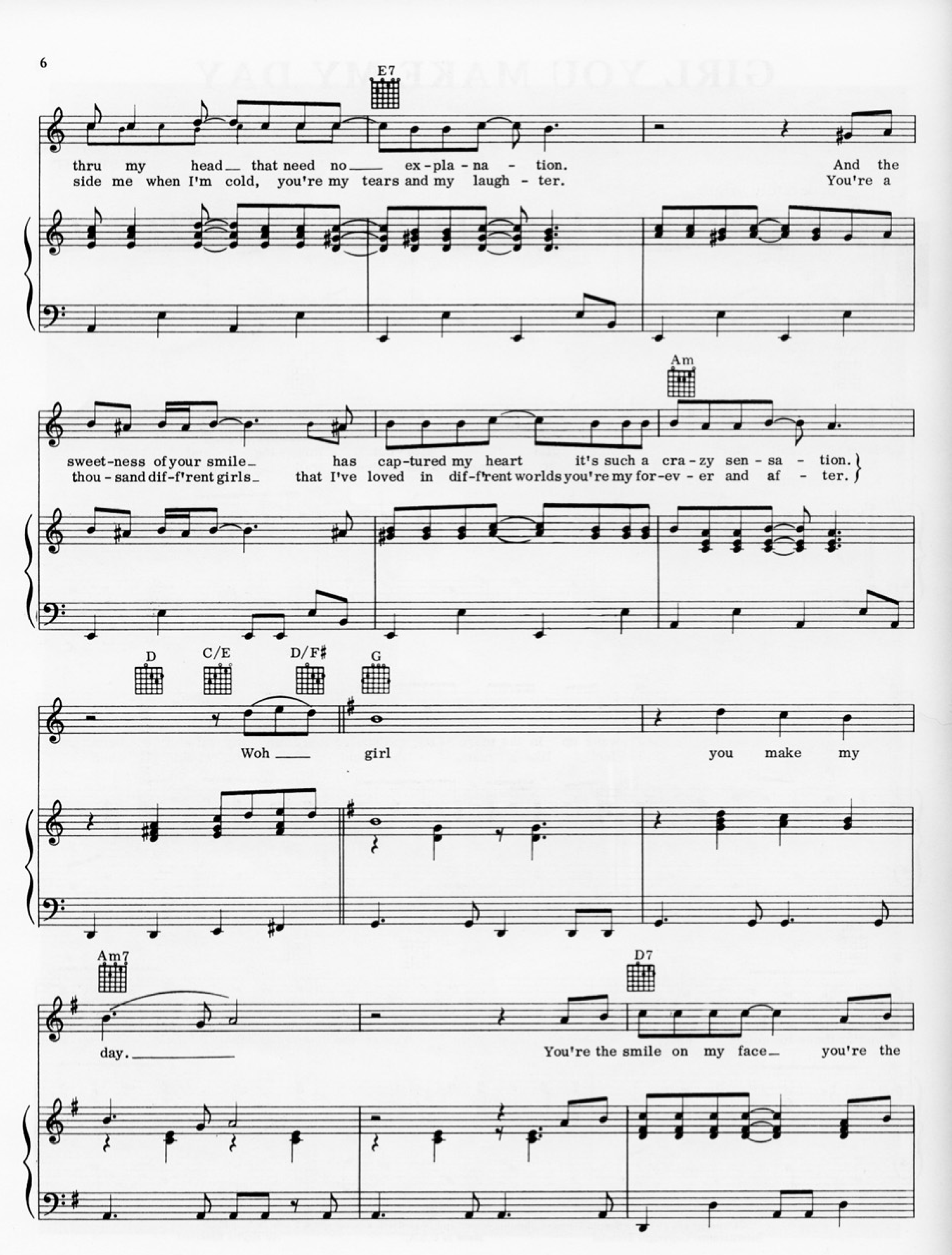
E7
thru my head that need no ex-pla-na-tion.
And the
side me when I'm cold, you're my tears and my laugh-ter.
You're a
Am
sweet-ness of your smile has cap-tured my heart it's such a cra-zy sen-sa-tion.
thou-sand dif-f'rent girls that I've loved in dif-f'rent worlds you're my for-ev-er and af-ter.
D
C/E
D/F♯
G
Woh girl
you make my
Am7
D7
day.
You're the smile on my face you're the