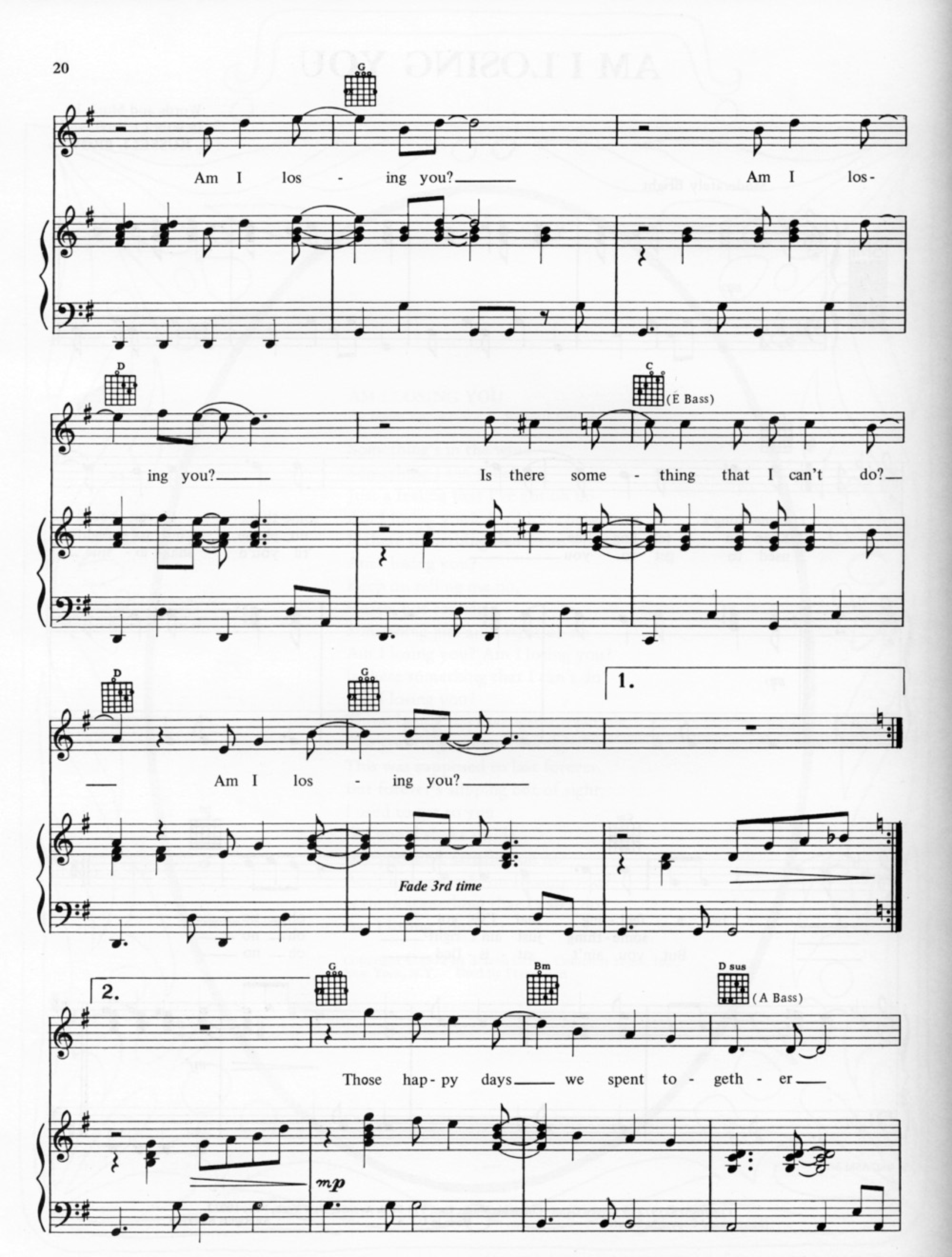
G
Am I los - ing you?
Am I los-
D
ing you?
C
(E Bass)
Is there some - thing that I can't do?
D
G
Am I los - ing you?
1.
Fade 3rd time
2.
G
Bm
D sus
(A Bass)
Those hap - py days we spent to - geth - er
mp