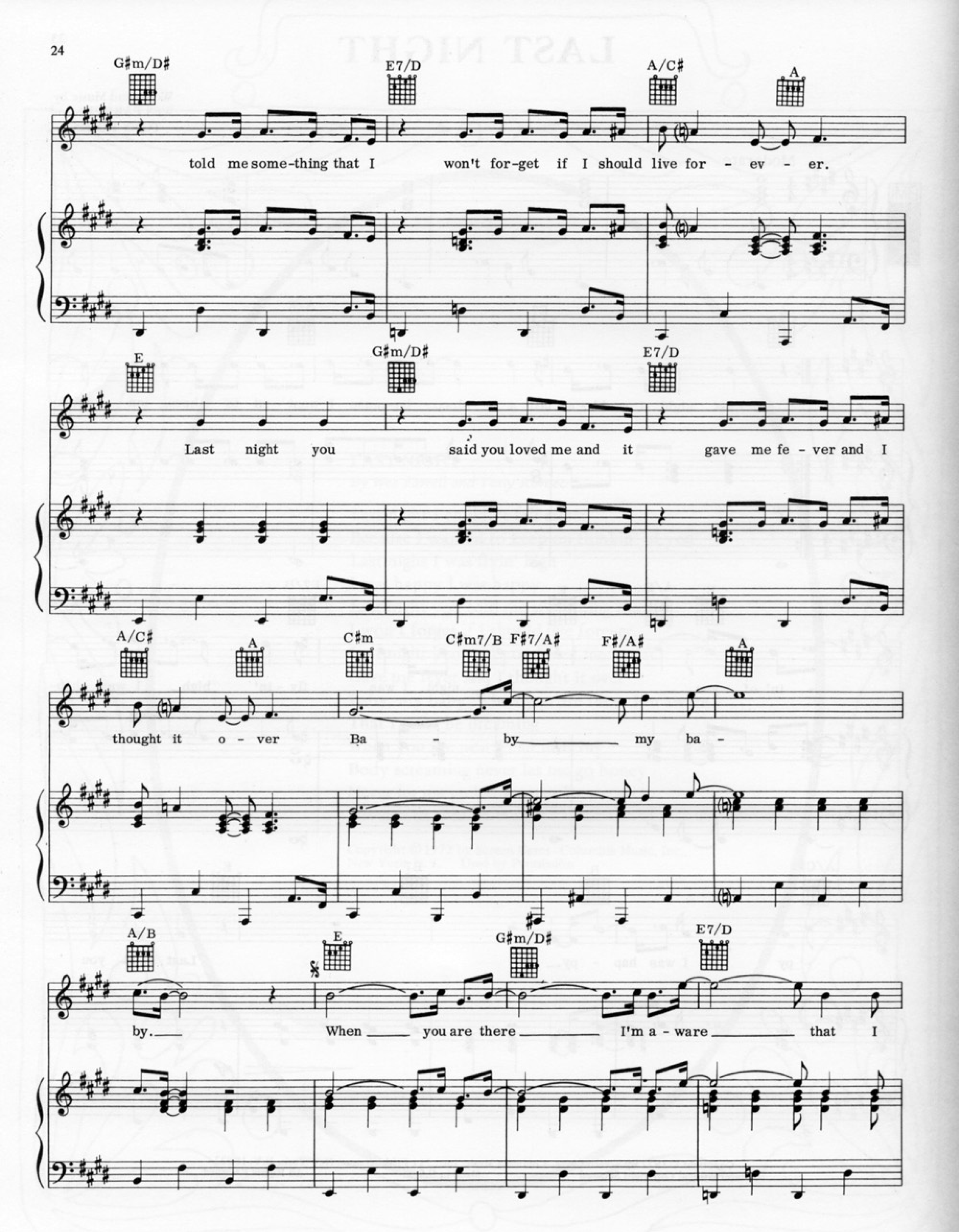
G♯m/D♯
E7/D
A/C♯
A
told me some-thing that I won't for-get if I should live for - ev - er.
E
G♯m/D♯
E7/D
Last night you said you loved me and it gave me fe - ver and I
A/C♯
A
C♯m
C♯m7/B
F♯7/A♯
F♯/A♯
A
thought it o - ver Ba - by my ba -
A/B
E
G♯m/D♯
E7/D
by. When you are there I'm a - ware that I