

FUN 'N GAMES

WHO
KNOWS
WHOSE
NOSES
THESE
ARE?
DO
YOU?!

NOSES have often been thought to reveal a person's character. A long, large nose is supposed to indicate a strong, dominating personality—and a teeny-tiny, turned-up nose will belong to a shy, cooperative person. Is this true of the people *you* know? Try looking at them—keeping this new bit of knowledge in mind—and see!!

In the meantime, check out the noses of the four faves shown here. Can you guess the *identity* of their owners—and the *personality* of their owners—just by looking at these four fab noses?! If you get stuck, here are some hints to help you. **A**'s middle name is Clark. **B** plays "Eddie" on an ABC-TV show. **C**'s name means the opposite of tame! **D** drives a 1971 white Corvette Stingray with a black interior.

Now, print the name of the star you think goes with the nose in the space provided by each nose pic. Then flip to page 53 to find out if you guessed right!!

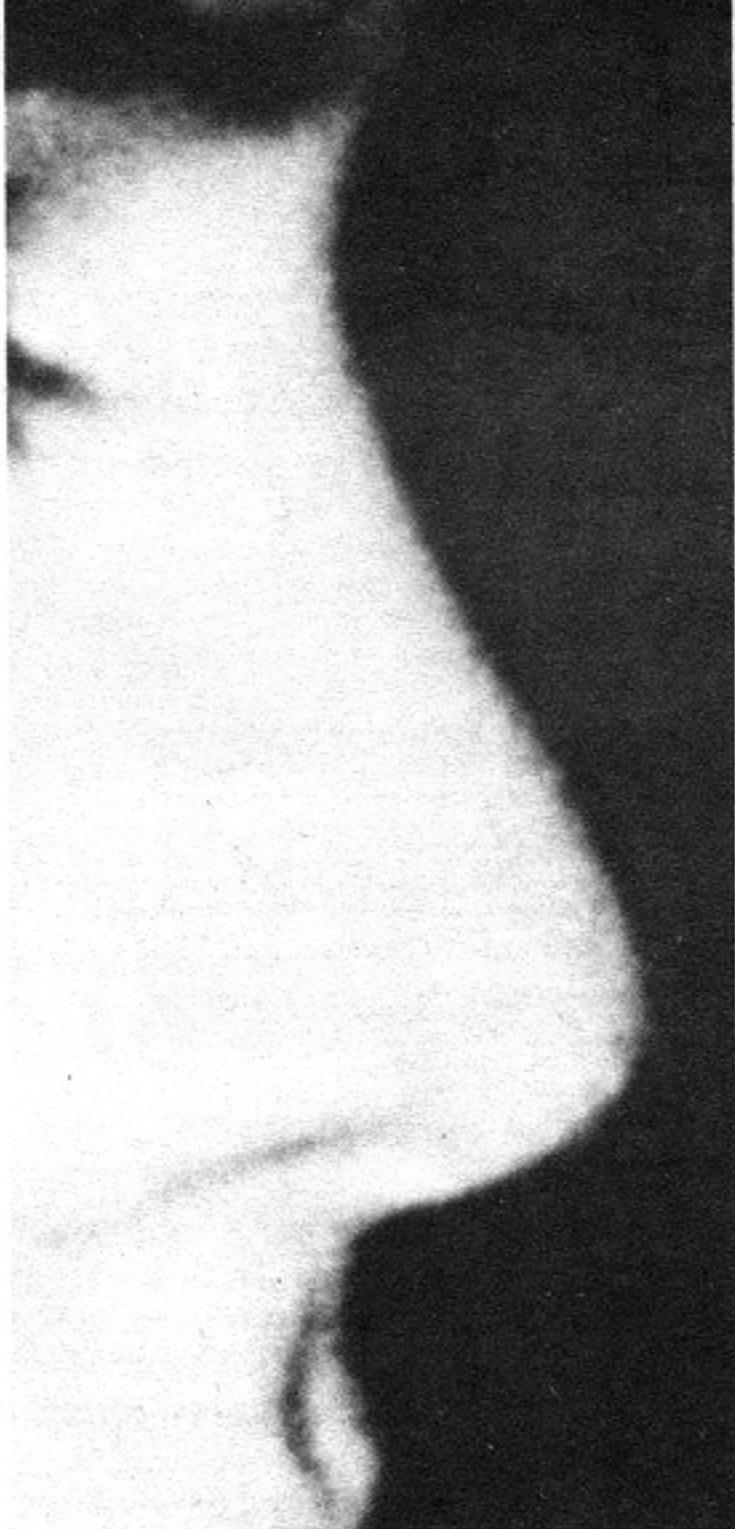

A _____

C _____

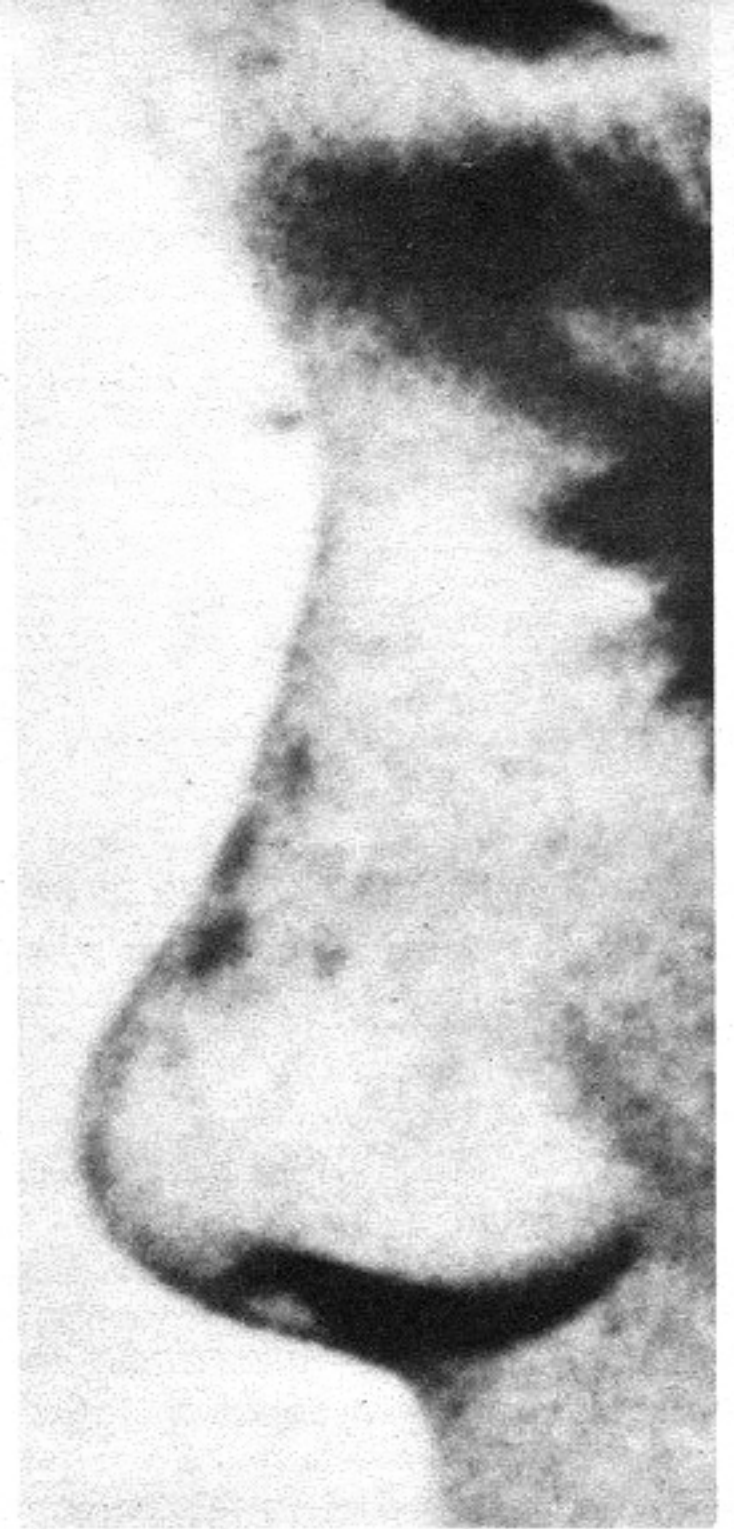
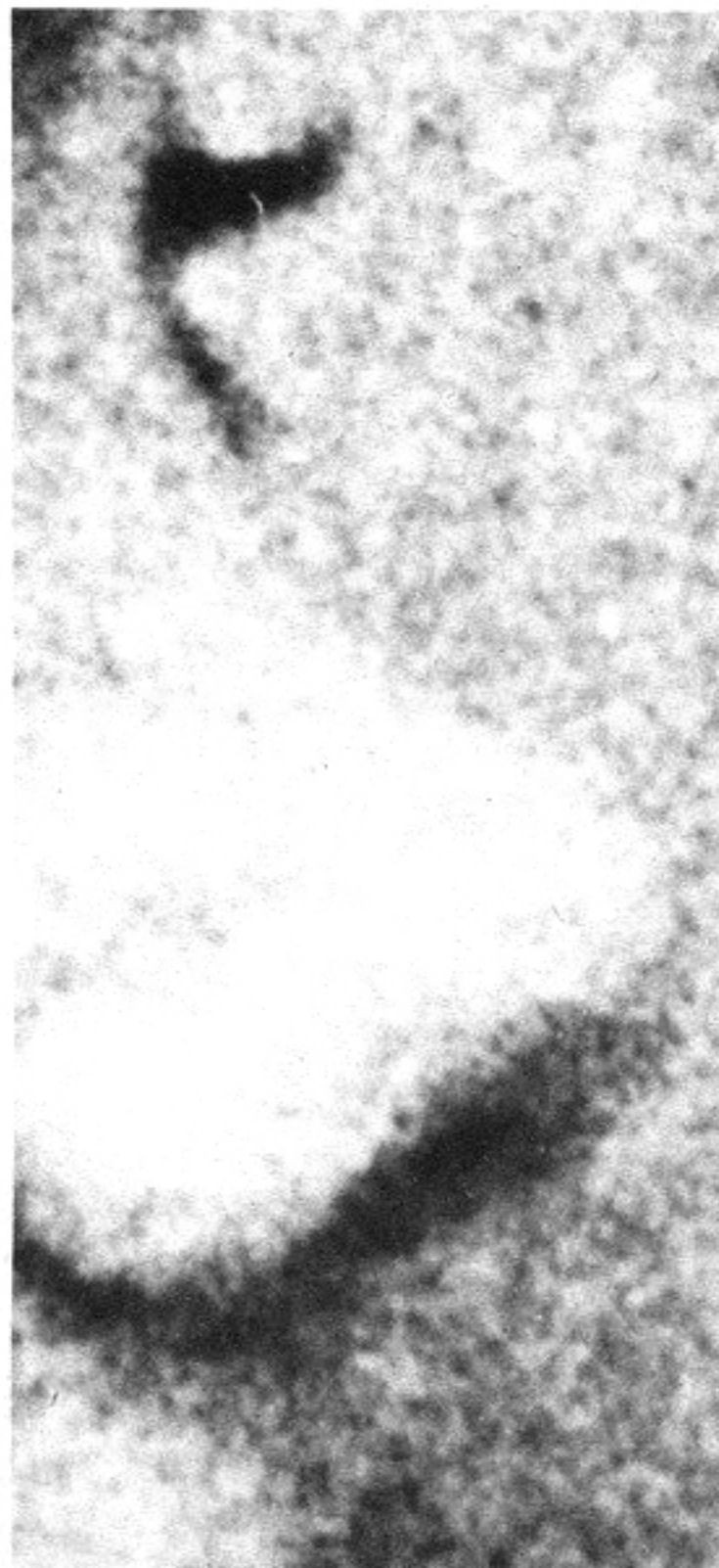

B _____

D _____

