

# DAVID'S GIANT PHOTO POSTER!

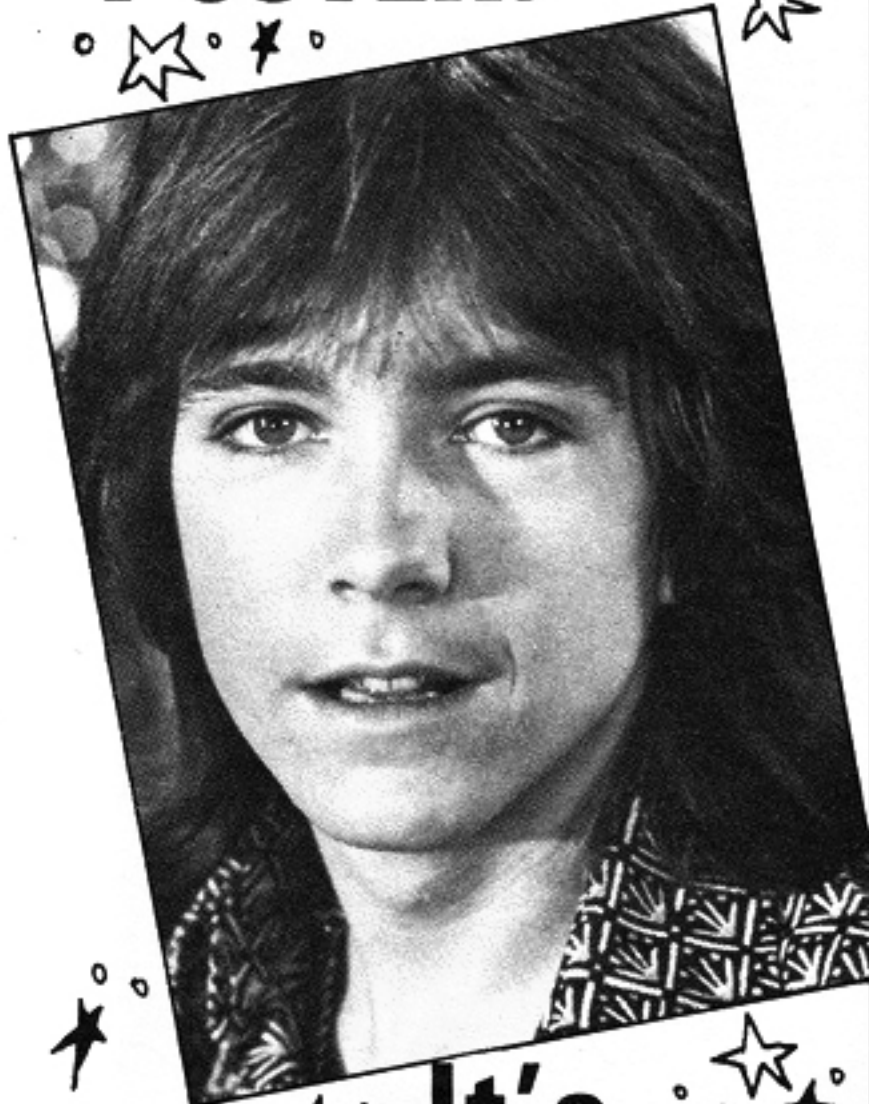

## It's DAVIDelicious!

Can you imagine! Owing the world's biggest poster (18" x 24") of David Cassidy! You can! It's all yours! Your friends will be starry-eyed when they see it in your bedroom! And so will you!

## ORDER YOURS NOW!

Only \$1.00 (comes on heavy poster paper!)

© 1972 Trademark of Columbia Pictures Industries, Inc. Fred Rice Productions, Inc., Authorized User

DAVIDelightful! Rush me David Giant-sized Photo Poster(s)!!

I enclose \$1.00 for each! (Send 25¢ extra for Rush Handling!)

NAME \_\_\_\_\_

ADDRESS \_\_\_\_\_

CITY \_\_\_\_\_

STATE, Zip \_\_\_\_\_

Send to:  
David Cassidy Giant Photo Poster  
c/o Star House DEPT. S-2  
P.O. Box 2148  
Hollywood, California 90028

# ORDER NOW! DAVID CASSIDY OFFICIAL CONCERT POSTER!

Official! Super big! 18" x 24"



- Shows David actually performing on stage!
- Gigantic! 18" x 24"! Heavy poster paper!
- Hang it in your bedroom! See him singing to you every day and every night!
- All your friends will go wild when they see this one!

Send away this moment!  
Only \$1.00! It's yours!

© 1972 Columbia Pictures Industries, Inc. Fred Rice Productions Inc., Authorized User

Yes! Rush (or super-rush) me official David Concert Poster(s)! I enclose \$1.00 for each I want! (Send 25¢ for Rush Handling!)

NAME \_\_\_\_\_

ADDRESS \_\_\_\_\_

CITY \_\_\_\_\_

STATE \_\_\_\_\_ ZIP \_\_\_\_\_

Send to:  
David Cassidy Official Concert Poster  
c/o Star House DEPT. S-2  
P.O. Box 2148  
Hollywood, California 90028

# THE JACKSON FIVES' SOUL-MATE™ PEN



WRITE TO THE JACKSON FIVE WITH YOUR OWN JACKSON FIVES' SOUL-MATE™ PEN.

PIX OF THE JACKSON FIVE ENCASED IN CLEAR PLASTIC HANDLE!

FABULOUS FAX ON BACK: JACKSON FIVES' VITAL STATISTICS PLUS THEIR ASTROLOGICAL SIGNS

**SUPER VALUE!**

**BUILT-IN LETTER OPENER**

**HURRY!  
GET YOURS!  
ONLY \$1.00**

Yes! Yes! Yes! I want Jackson Fives' Soul-Mate Pen(s). I enclose \$1.00 for each order (Send 25¢ extra for Postage and Rush Handling!)

NAME \_\_\_\_\_

ADDRESS \_\_\_\_\_

CITY \_\_\_\_\_

STATE \_\_\_\_\_ ZIP \_\_\_\_\_

Send to: Soul-Mate Pens  
c/o Star House DEPT. S-2  
P.O. Box 2148  
Hollywood, California 90028