

producers of *Here's Lucy* are dying to get **DONNY OSMOND** back on the show again. He caused a sensation last time he guested (but doesn't Donny always?). We think it would be super if Donny became a regular on Lucy's show.

Is **MARY TYLER MOORE** going to get married on her show next season? CBS has gotten tons of fan mail from viewers who want just that. And it seems the viewers' choice for a perfect mate for Mary is her frequent guest star — gorgeous **MICHAEL TOLAN!**

How does this grab you? **ROB REINER** of *All in the Family* and his wife **PENNY** were married two years ago in his parent's backyard. The couple stood before a justice of the peace and recited their vows to each other. Rob and Penny had written their own ceremony.

**JEAN STAPLETON** of *All in the Family* and her husband **BILL PUTCH** went steady for eight years before they tied the knot. We've heard of couples wanting to be sure of each other — but that's ridiculous!

Is one of our favorite faves — **BOBBY SHERMAN** — going to be back on TV next fall with a weekly variety show? Wouldn't it be super for Bobby to have a show of his own again? But this time, Bobby would be doing what he does best — singing!

We've also heard reports that one of the networks would love to snare **JOHN** and **YOKO LENNON** for a weekly variety thing. But, of course, until the Lennons settle their Will fave Bobby Sherman be back on the tube next season with a weekly musical variety show? That's the rumor in Hollywood.

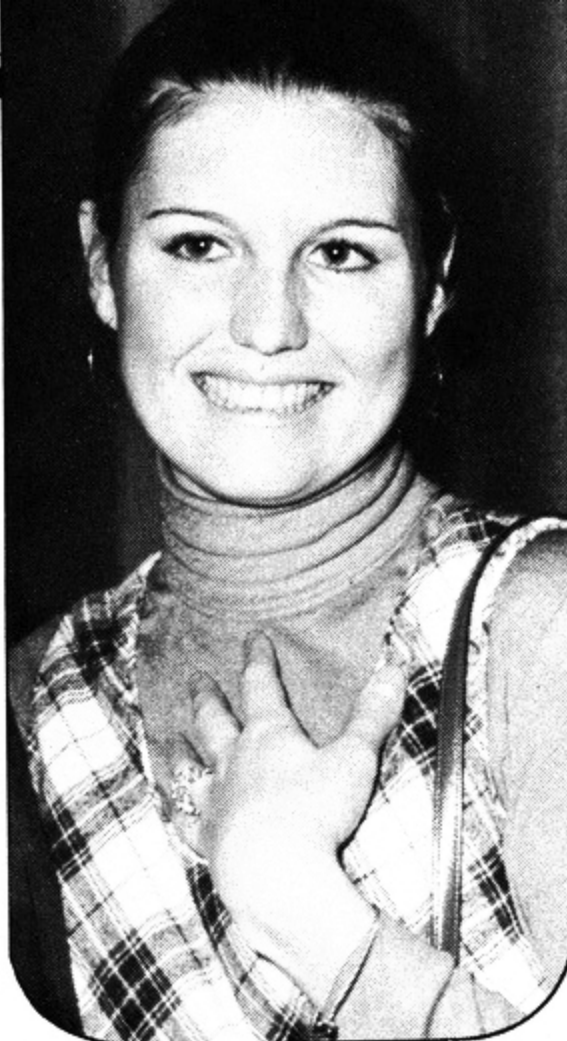
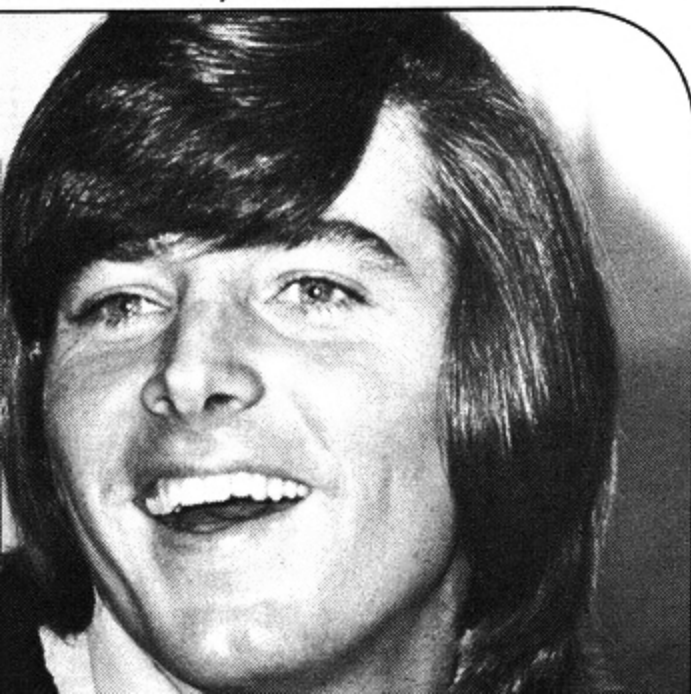

Lucie Arnaz, who helps make 'Here's Lucy' a superfunny show, may have a broken marriage — but she's also got a new romance.

personal problems, we doubt they can do a regular series.

**MICHAEL DOUGLAS**, that great newcomer on *The Streets of San Francisco*, is not only the son of famous actor **KIRK DOUGLAS**. Mike's mom is also in the acting game. Her name is **DIANA DOUGLAS** and she plays Lily Donnelly on the daytime serial *Love is a Many Splendored Thing*.

Will this season be the last for ABC's long-running hit series, *Room 222*? Seems like **KAREN VALENTINE**, **LLOYD HAYNES** and **DENISE NICHOLAS** just aren't generating as much noise as they used to. Of course, no matter what happens, **DAVID JOLLIFE** and **HESHIMU** are certain to go far.

For all you daytime soap opera fans, here's a bundle of news: **DICK SHOBERG**, who used to be Mitch Farmer on *Somerset*, is now playing Kevin Jameson on *The Edge of Night*. . . **ERNEST THOMPSON**, who plays Tony Cooper on *Somerset*, almost became an Olympic athlete. He was a track and swimming star in college. . . And Ernie's TV wife, **RENNE**

**JARRETT**, is married in real-life to actor **JACK STAUFFER**. Jack also stars on a soap — he plays Chuck Tyler on *All My Children*. . . **KATHY GLASS**, who is Alison MacKenzie on *Return to Peyton Place*, lives with a Siberian husky named Sam. She is so devoted to her dog that she often brings him to the studio and leaves him tied up near the set. . . **JULIE PARRISH**, who is Betty Harrington on the same show, knows how to cast horoscopes and has done so for many of her friends. . . **ERIKA SLEZAK** and **ANTONY PNZINI** — who play Victoria Reilly and Vince Wolek on *One Life to Live* — are having a red-hot romance in real life. . . **JACKIE COURTNEY** — *Another World's* Alice Frame — loves Italian food which works out fine since her real-life husband is of Italian descent.

Getting back to the nighttime scene, *The Partridge Family* may let **DAVID CASSIDY** go to college in the fall. And by the way, there's absolutely no truth to the rumor that David and **SUSAN DEY** are feuding. The word was that David was jealous because Susan won a Golden Globe nomination for best supporting performance in a TV series, and he didn't. But as we said, the feud whispers were just idle gossip.

And that's what's happening on TV now.



Karen Valentine, star of 'Room 222' series, is sure to remain a TV fave no matter what happens to her show.